

Questions? Facebook : HCGB Members Only
Email : council@hovercraft.org.uk

Whittlebury Park,
Whittlebury, Northants. NN128QH
What3Words ///pedicure.online.trouser

 **Site Layout** - Bigger Version on Last Page

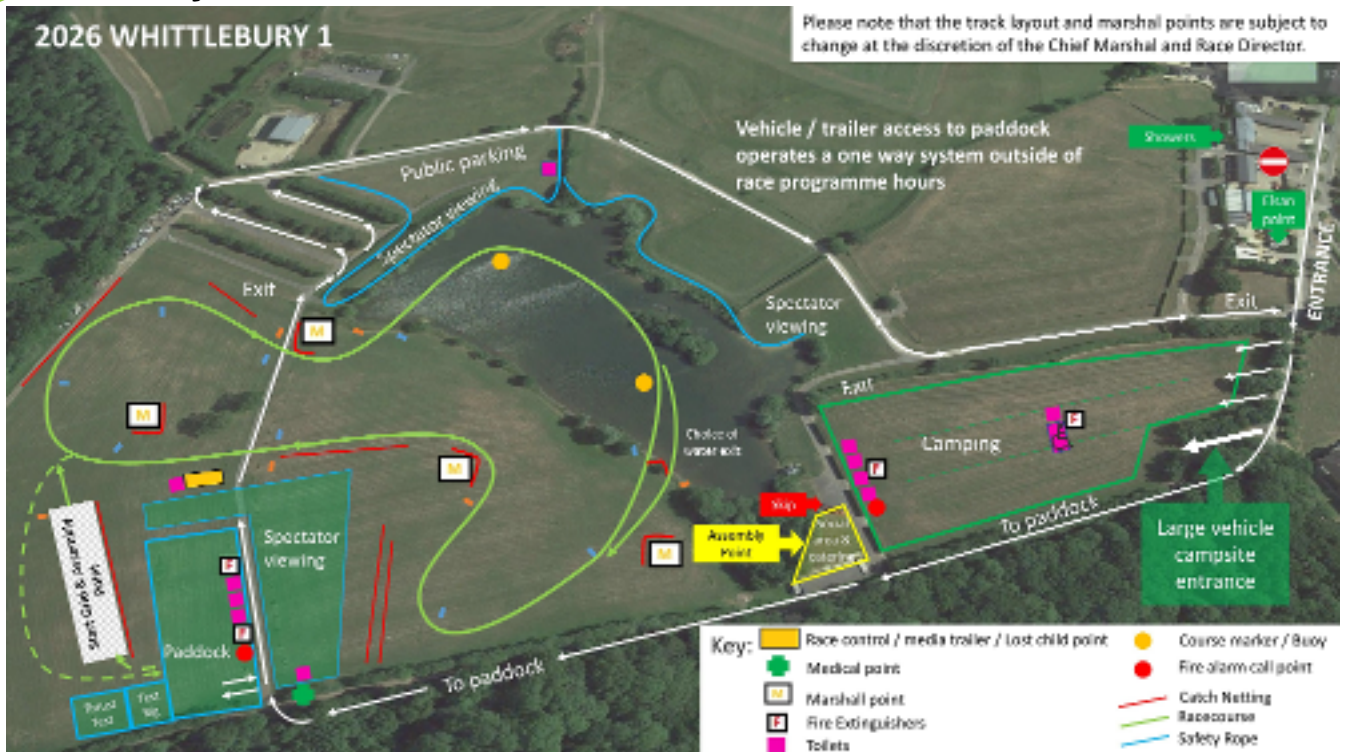

Site Guidelines

Please keep pets on leads at all times and follow the camping lanes plan. HCGB Site Fee wristbands to be worn at all times - Generators off by 23:00. No music in the campsite at night after 23:00hrs - BBQ's and firepits are to be raised off the ground. Please study site layout for fire call points, extinguisher location

Fire Assembly Points are located at the social area and also one on the grid.

There is a strict one way route into and out of the paddock and camping area as per the site layout map. Access to the camping area for vehicles is from the top and not from the social area.

Paddock Guidelines

Smoking or E Cigarettes are not to be used in the paddock area - Operate craft at walking speed only. Children between the ages of 4 and 10 to be supervised at all times in the paddock, children under 4 are not permitted in the paddock during racing - Hot work and welding only in specified areas. Maximum of 40 litres of fuel per craft to be stored in suitable containers. Engines off time at 1800h.

Race/Site Officials

Race Director – Tim Shaw
Chief Marshall – Rob Hiseman,
Chief Scrutineer – Dave Polfrey
Health and Safety – Carl Smith - Out Of Hours Emergency - 07502566027

DIRECTIONS:

What Three Words ///pedicure.online.trouser - main entrance

spindles.duet.sneezing - camping area

Via the M1:

At junction 15A, take the A43 exit towards Towcester. Continue on A43 for 9 miles, take A413 towards Buckingham / Whittlebury following signs for Whittlebury Hall, after 2 miles turn right in to Whittlebury Park. Turn right at mini roundabout, follow signs for HCGB campsite & paddock.

Via M40:

At junction 10, take the A43/B430 exit to Northampton/Middleton Stoney. Continue on A43 for approx.. 13 miles then keep left on to A413 signposted Silverstone / Whittlebury. Straight ahead at mini roundabout, signposted Silverstone village, Whittlebury. At second mini roundabout turn right in to Whittlebury Road for 1.2 miles. Continue on Church Way for 0.3m, turn right in to High Street for 0.4m, turn right in to Whittlebury Park. Turn right at mini roundabout, follow signs for HCGB campsite & paddock.

There will be a one way system into the camping area as per the map. This is to be followed at all times asides for emergency vehicles.

Toilet and shower facilities are available **24/7** - see map for location

Food is available from Saturday morning through to Monday afternoon. Breakfast rolls, pastries, cakes and liquid refreshments throughout the day. Saturday evening there will be a mild meat chilli and a veg chilli with jacket potato and loaded nachos available as well as jacket potato with cheese, beans as an option. All will be available as gluten free and dairy free. Dessert will be apple crumble and custard, again, dietary options catered for. Sunday evening there will be BBQ food, burgers, chips/cheesy chips available (no need to book in advance)

PLEASE NOTE: during the paddock open periods, officials will be served as a priority for snacks and drinks due to time constraints.

****Pre order your Saturday night food choices on the Club shop now****

Bar will be available on Friday, Saturday and Sunday nights from 1900h and all proceeds to go towards future Chiltern Branch race meetings. The theme for the evening is Hawaiian so please come dressed in your loud shirts and grass skirts!

**** Age may be challenged when purchasing alcohol****

There will be a "barrow of booze fundraiser". All funds raised will support Cancer Research UK via The Hovernauts team. Winner will be announced on the Saturday night at 2200h in the bar area.



HAWAIIAN NIGHT

SATURDAY 23RD MAY

BARROW OF BOOZE

RAISING MONEY FOR CANCER RESEARCH UK

Food Available - book via club shop by 18th May!

Mains - £10

Chilli with jacket potato and nachos - meat or veg (gf,df available - excluding nachos)

Jacket potato with cheese and beans (gf)

Desserts - £5

Apple crumble w/ custard (gf, df available)

Fruit salad

7PM - MIDNIGHT

Hawaiian Shirts

Encouraged!

2026 WHITTLEBURY 1

Please note that the track layout and marshal points are subject to change at the discretion of the Chief Marshal and Race Director.



First Day		Second Day	
08:00	Course Inspection (Assigned Officials Only)		
08:00 - 09:00	Scrutineering		
08:45	Marshals' Briefing	08:45	Marshals' Briefing
09:00	Drivers' Briefing	09:00	Drivers' Briefing
09:45	F50/F3/F35/S Practise 15 min F2/F1 Practise 15 min Colt Practise 15 min Novice Practise 15 min F50/3/35/S/2/1 Practise 15 min Junior Practise 15 min	09:45	F3/50/35/S/2/1 Practise 20 min Colt Practise 15 min Novice Practise 15 min Junior Practise 15 min
Paddock Open		Paddock Open	
12:10	F50 Race Colt Race F2 Race Novice Race FS & HCGB F3/35 Race F1 Race Junior Race HCGB Open Race	11:45	F50 Race Colt Race F2 Race Novice Race FS & HCGB F3/35 Race F1 Race Junior Race HCGB Open Race
Paddock Open		Paddock Open	
15:05	F50 Race Colt Race F2 Race Novice Race FS & HCGB F3/35 Race F1 Race Junior Race HCGB Open Race	14:40	F50 Race Colt Race F2 Race Novice Race FS & HCGB F3/35 Race F1 Race Junior Race HCGB Open Race
			EHF PRIZE GIVING

RACE PROGRAMME

Third Day (National Programme)		
08:45	Marshals' Briefing	
09:15	Drivers' Briefing	
09:45	Open Practise	20 min
	Colt Practise	15 min
	Junior Practise	15 min
	Novice Practise	15 min
Paddock Open		
12:00	F50/F3/F35 Race Colt Race F2/F1 Race Junior Race Novice Race Open Race	
Paddock Open		
14:45	F50/F3/F35 Race Colt Race F2/F1 Race Junior Race Novice Race Open Race Course dismantling - PLEASE HELP!! PRIZE GIVING	



Driver/owner to complete whole form, ticking in the D/O column

Race Meeting:

Date:

Owner/driver name:

Racing Numbers:

Hull Reg No:-

General Serviceability		COMMENTS/ NOTES	D/O	SC	Scrutineer Name	Driver/Owner Signature
General Serviceability	Previous defects rectified?	Y / N				
	Any modifications since last scrutiny?	Y / N				
	Clothing (Helmet & Buoyancy aid)					
	Hull Condition					
	Hull Underside (Damage/Protusions)					
	Tow rope, float & towing eye					
	Roll protection					
	Handles (strength/exhaust clearance)					
	Sharp edges external/over hang					
	Sharp edges internal					
	Elevator/Splitter controls					
	Lanyard					
	Rudders (operation/security)					
	Thrust throttle release fly back					
	Lift throttle manual return					
	Wiring					
	Battery (restraint/isolator & symbol)					
	Fuel tank security (straps/lines/taps)					
Fuel tank(s) non return valve fitted						
Thrust/Integrated System Serviceability	Guard fixings/restraints & tethers				Scrutineer Signature	
	Fan guarding from behind					
	Thrust fan/prop security					
	Thrust/prop type & condition					
	Belt/pullies/fan shafts & couplings					
	Rotating assy/guarding (Coupling/pullstart & propshaft)					
	Exhaust condition & hot spots					
	Engine mounting (Failsafe)					
	Frame condition					
Cooling system						
Lift Engine/Prop Shaft System Serviceability	Guard fixings/restraints & tethers					
	Lift fan/prop security					
	Lift /prop type & condition					
	Belt/pullies & gearbox					
	Rotating assy/guarding (Coupling/pullstart & propshaft)					
	Exhaust condition & hot spots					
	Engine mounting (Failsafe)					
	Frame condition					
	Cooling system					
Propshaft condition/couplings & failsafe						

***** Driver/Owner Declaration *****